Out on the Ocean
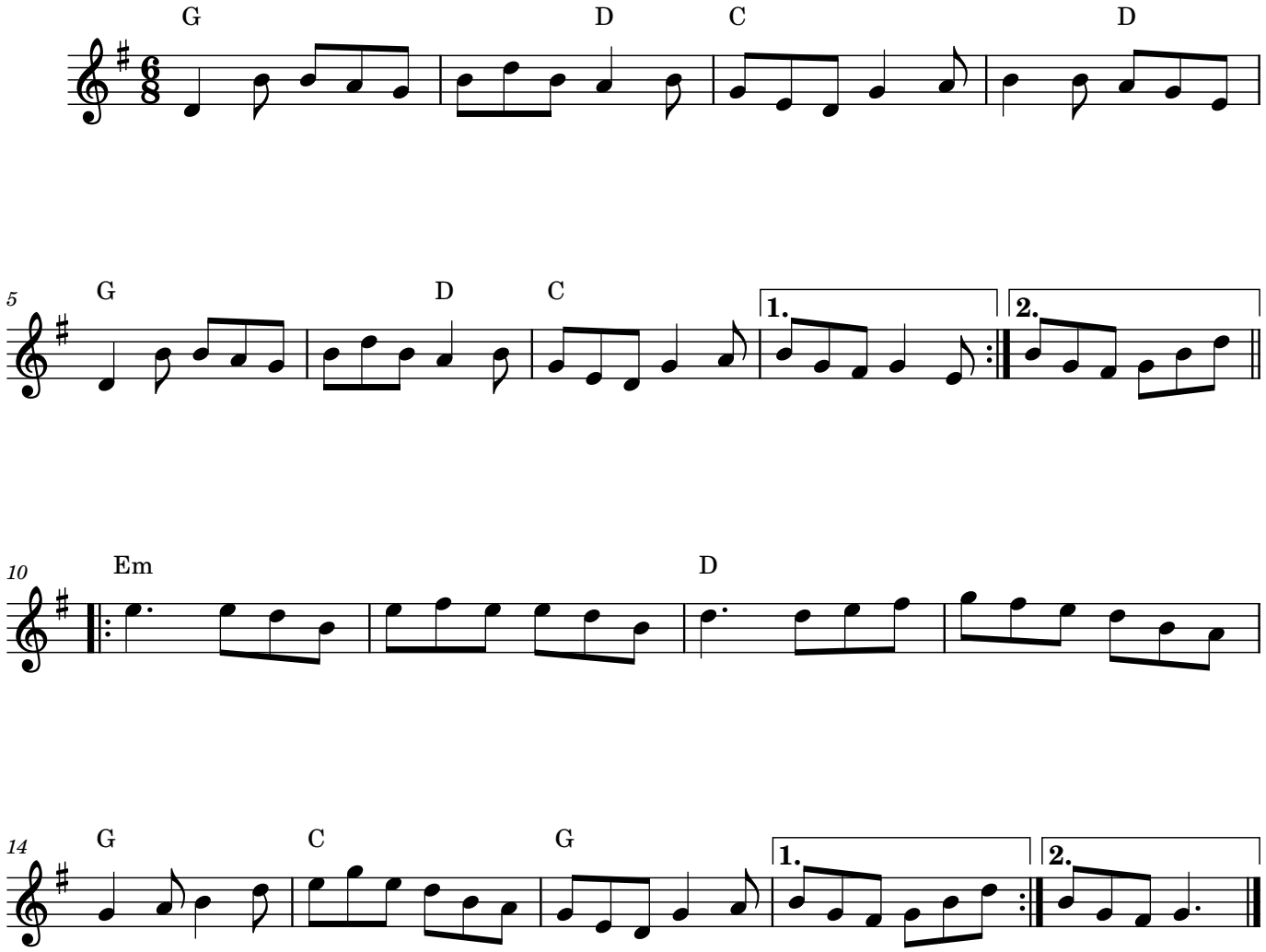
Trad